Gagliarda detta la Leonora p.4

8ème ch.= Mi

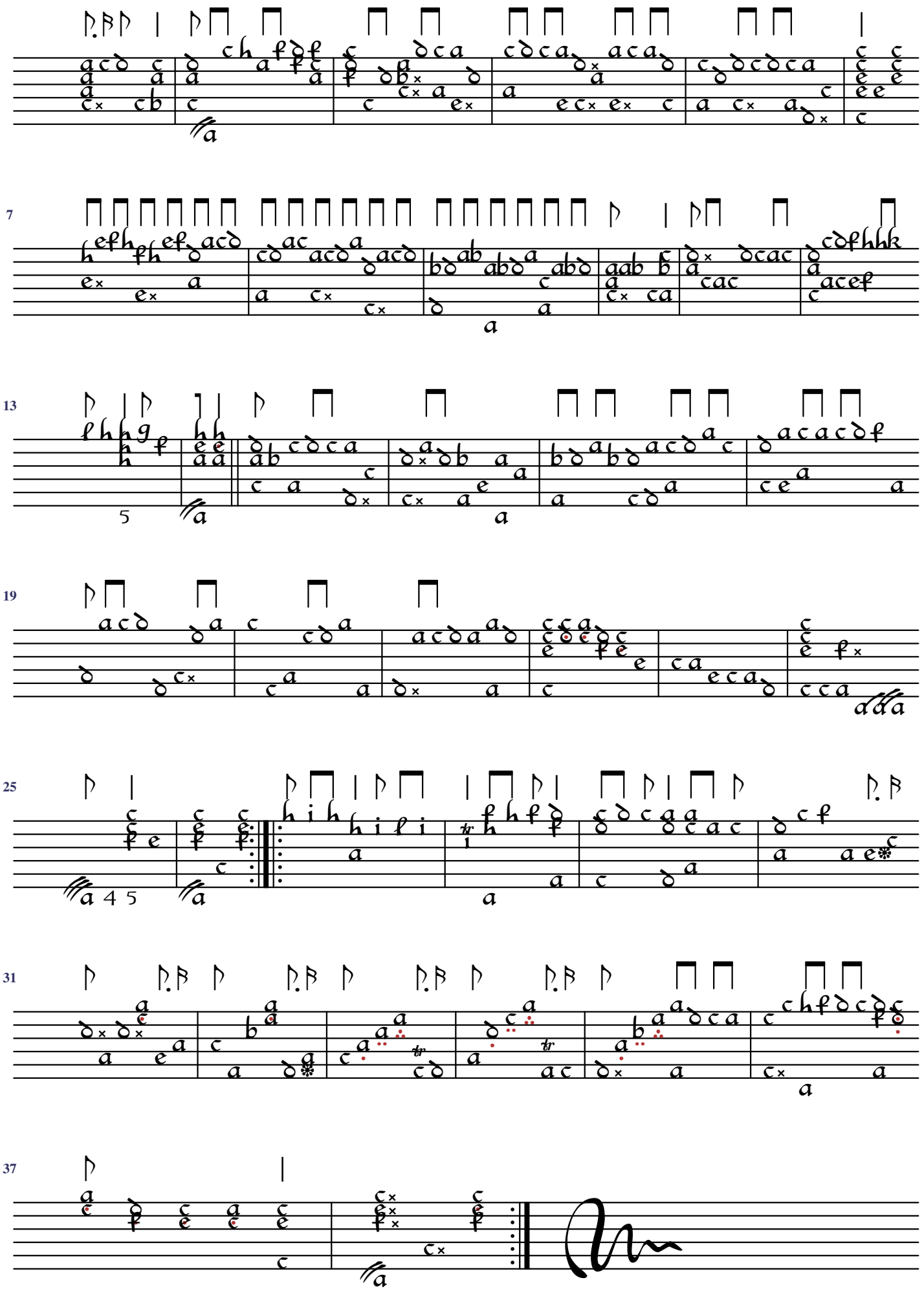

GDAFCGFEDCBbAG