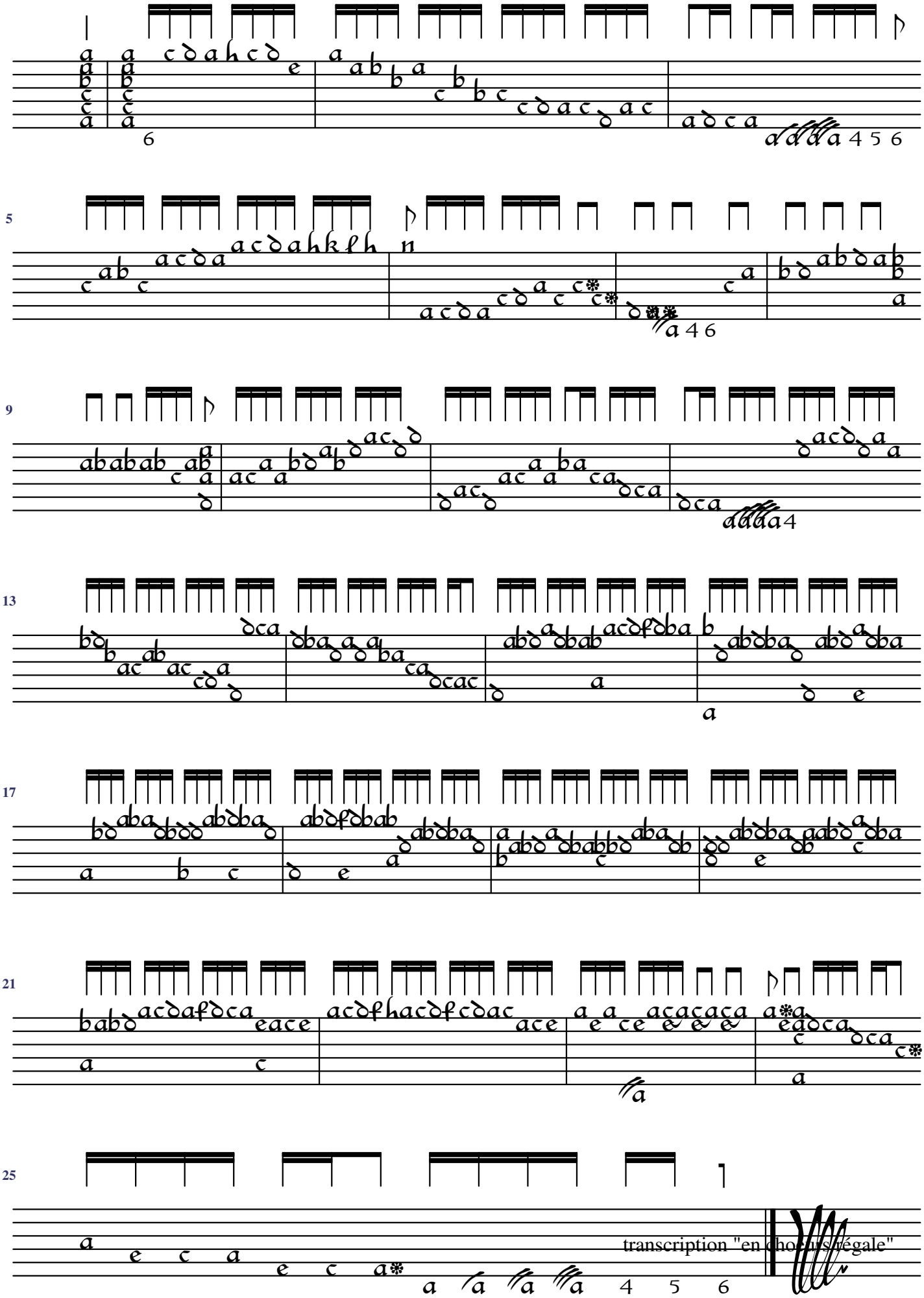Toccata del Arcangelo (Lori ?) - p.50