1 Capricio detto il gran Matias

Pietro Paolo Melii

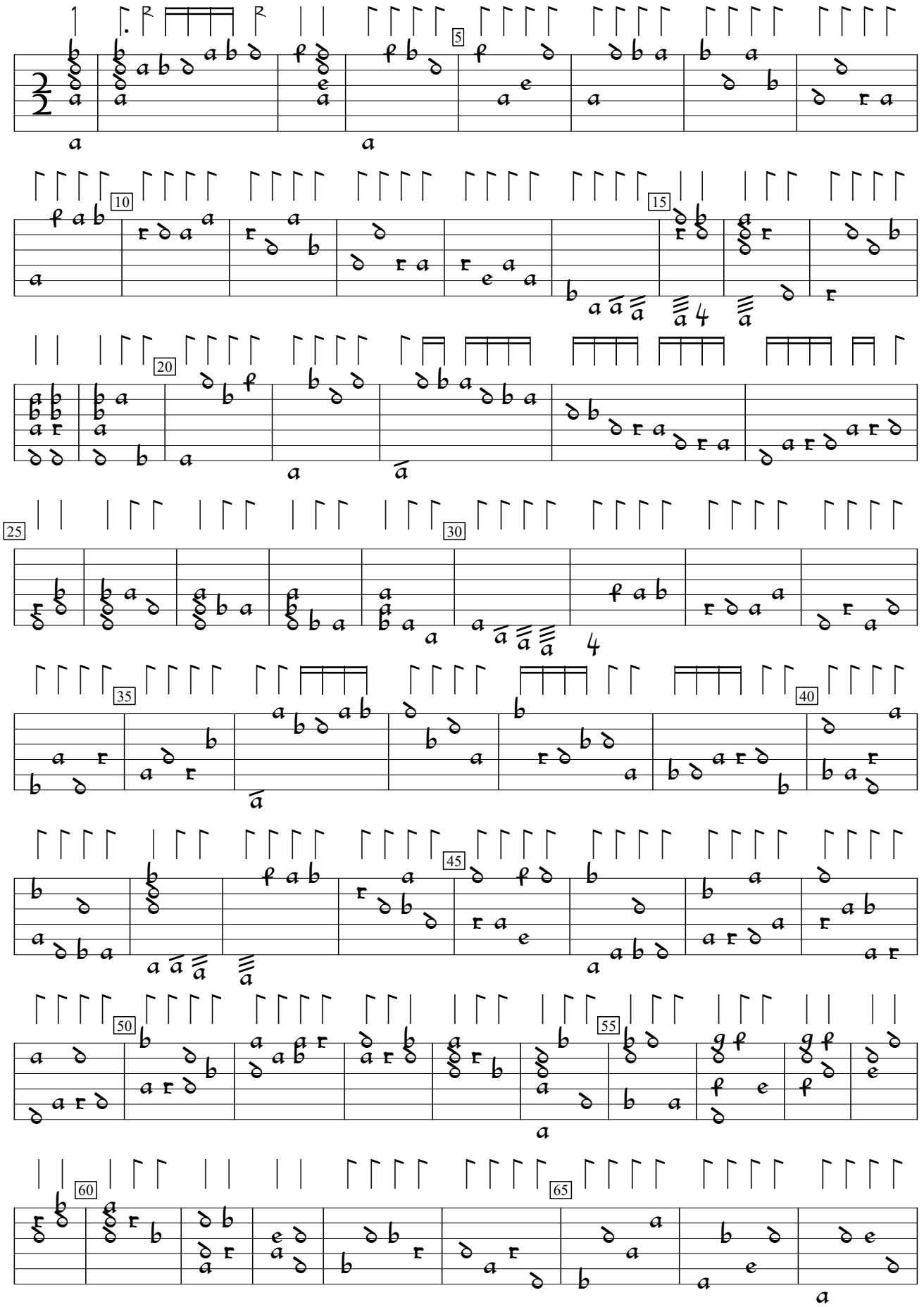

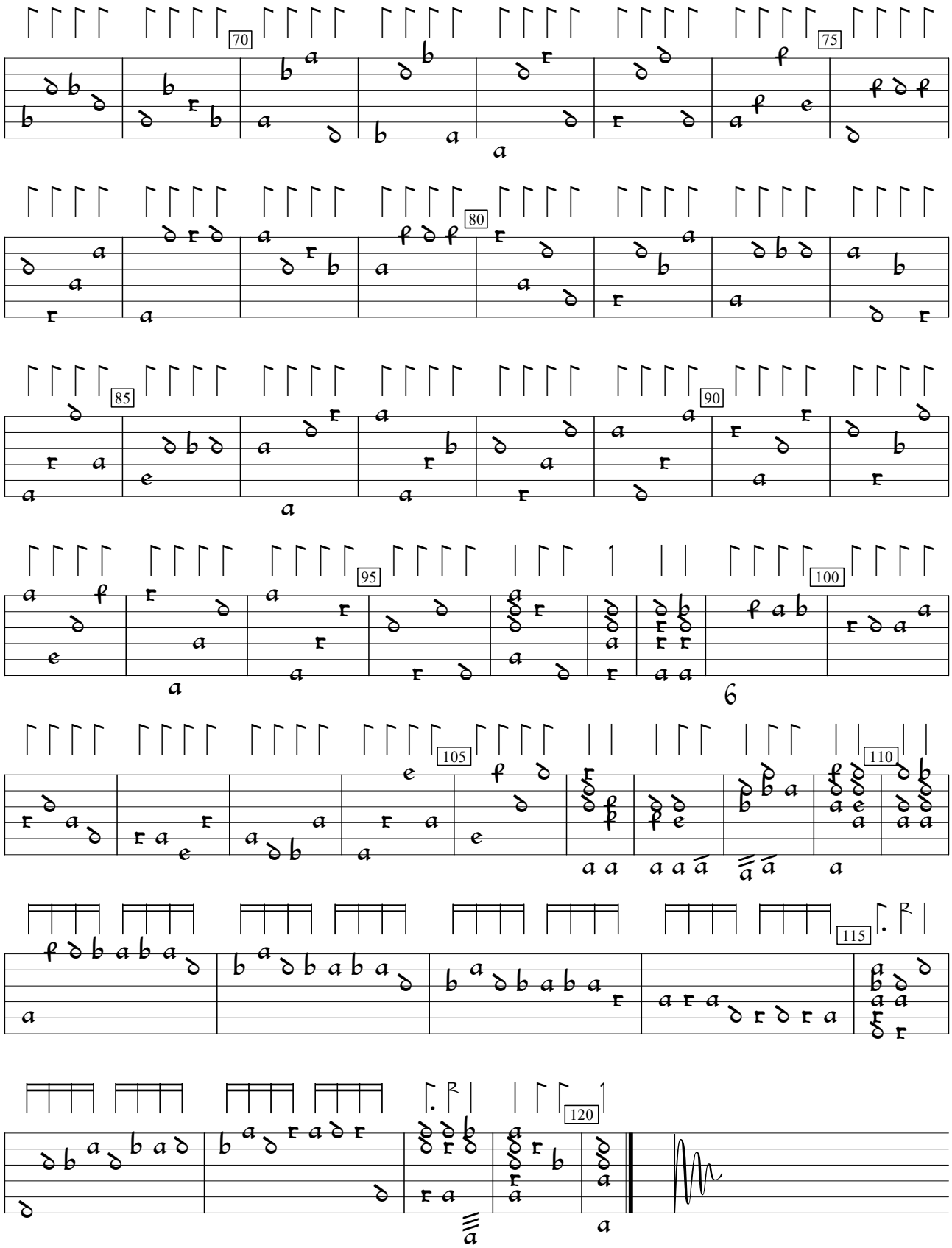
70
75
80
85
90
95
100
105
110
115
120